

PLAT OF SURVEY

RSV
ENGINEERING, INC.

Engineers • Land Surveyors • Environmental Scientists
801 MAIN STREET MUKWONAGO, WISCONSIN 53149 (262)363-2004

FOR: TOM AND CHERYL BERG

DATE: 3/15/2002

DESCRIPTION:

LOTS 8, 9, AND 10 IN BLOCK 2 OF THE PLAT OF MIRAMAR SUBDIVISION,
WHICH SUBDIVISION IS LOCATED IN SECTIONS 10 AND 11, T4N, R18E,
OF WALWORTH COUNTY, WISCONSIN.

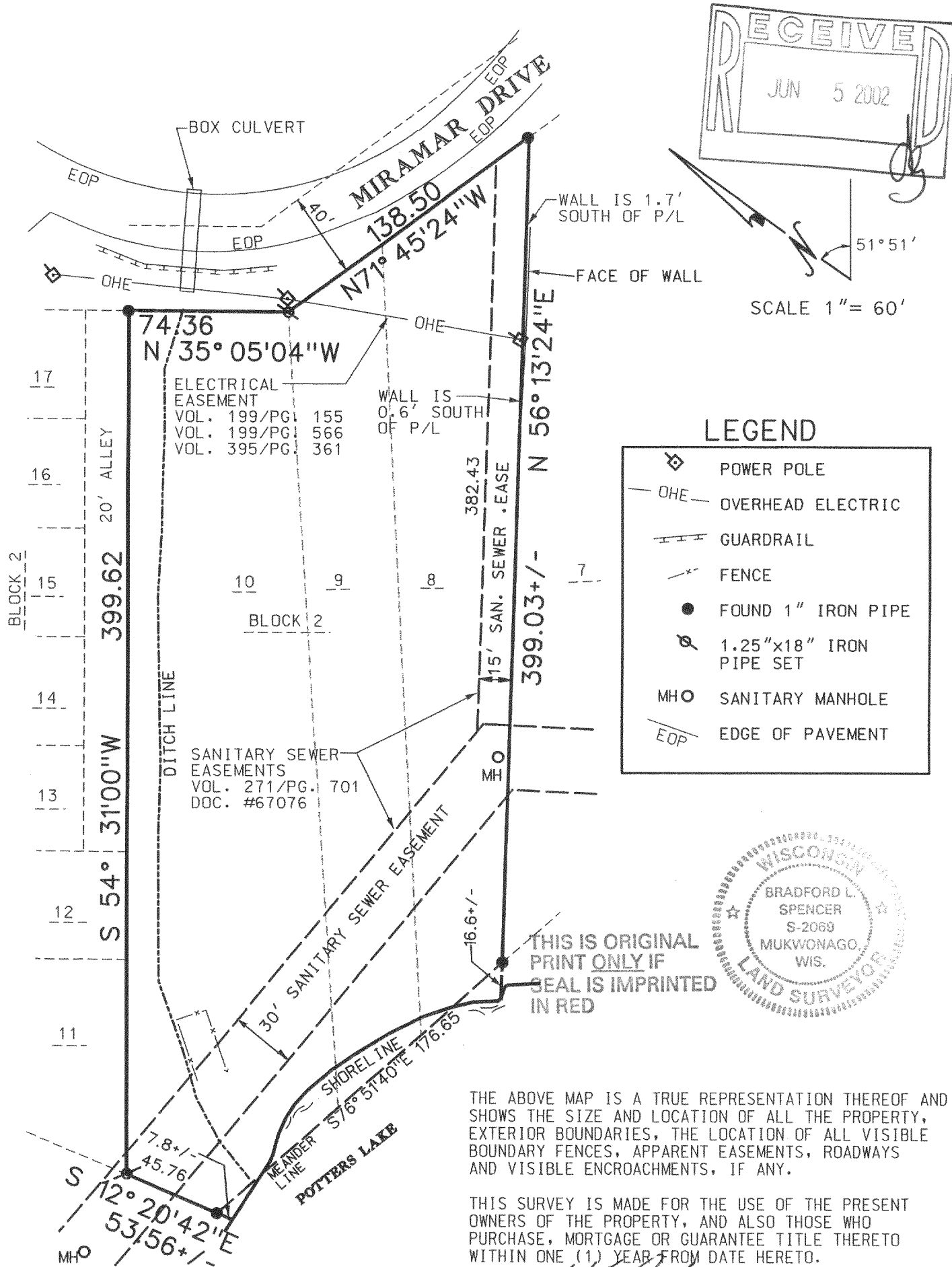

BRADFORD L. SPENCER, R.L.S. 2069
RSV#02022PLAT.DGN

PMR-32
418-1545